

FRONT ELEVATION (WEST SIDE ELEVATION)  
30'0" WIDE ROAD

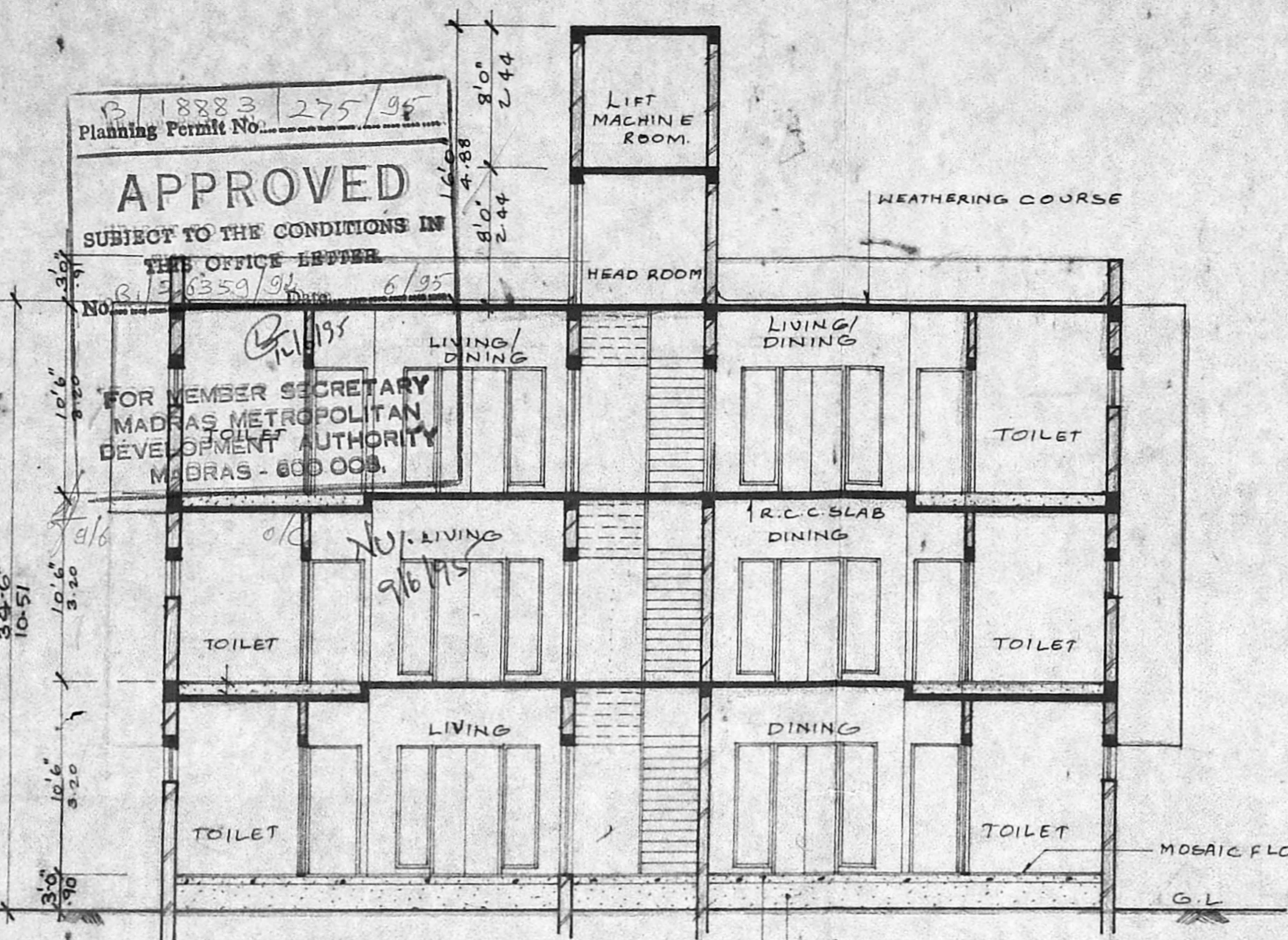

SECTION A A

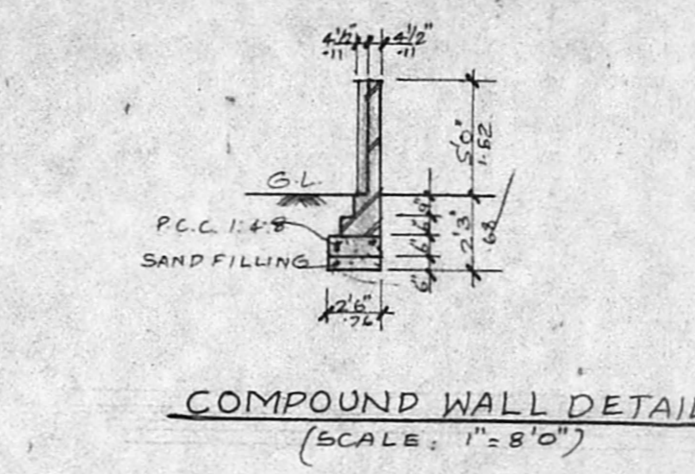

COMPOUND WALL DETAIL (SCALE: 1"=8'0")

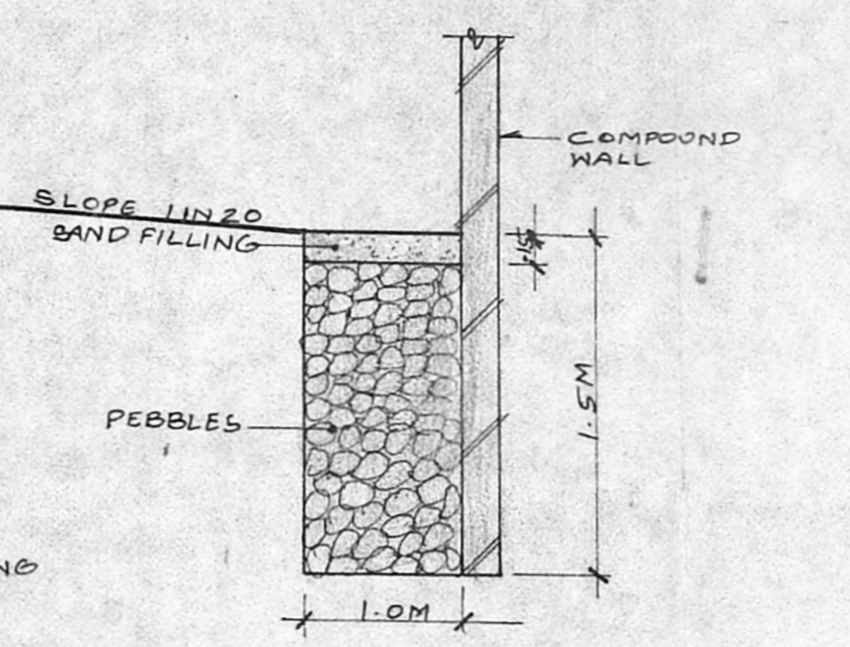

SECTION DETAIL OF PEBBLE TRENCH (SCALE: 1"=4'0")

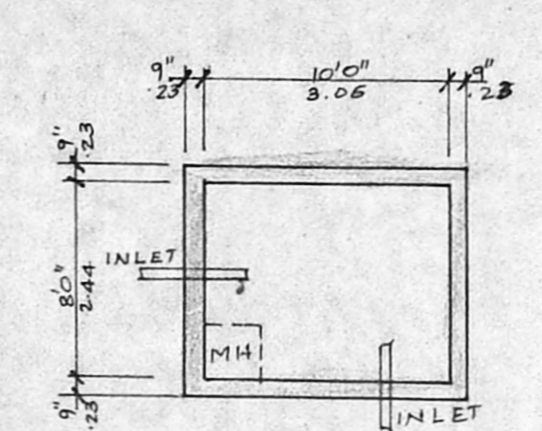

UNDER GROUND RAIN WATER COLLECTING SUMP

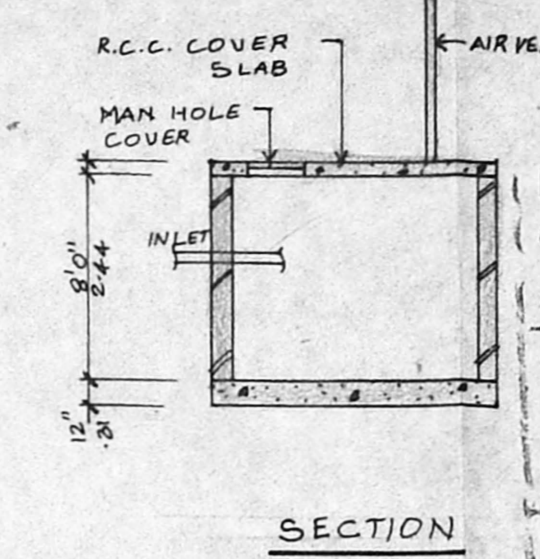

SECTION

FOUNDATION DETAIL

MMDA IB/PP NO. 31/3  
G.N. 2.3.94  
SECRETARY  
PART I

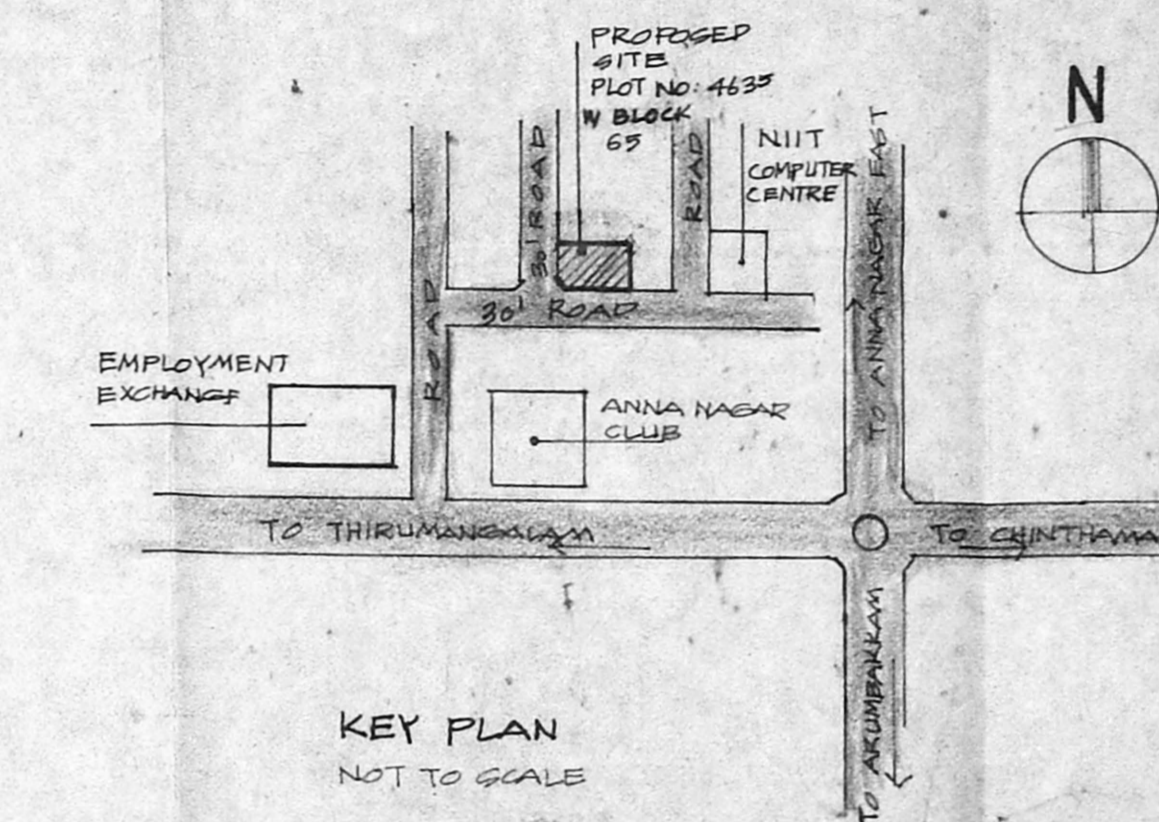

KEY PLAN NOT TO SCALE

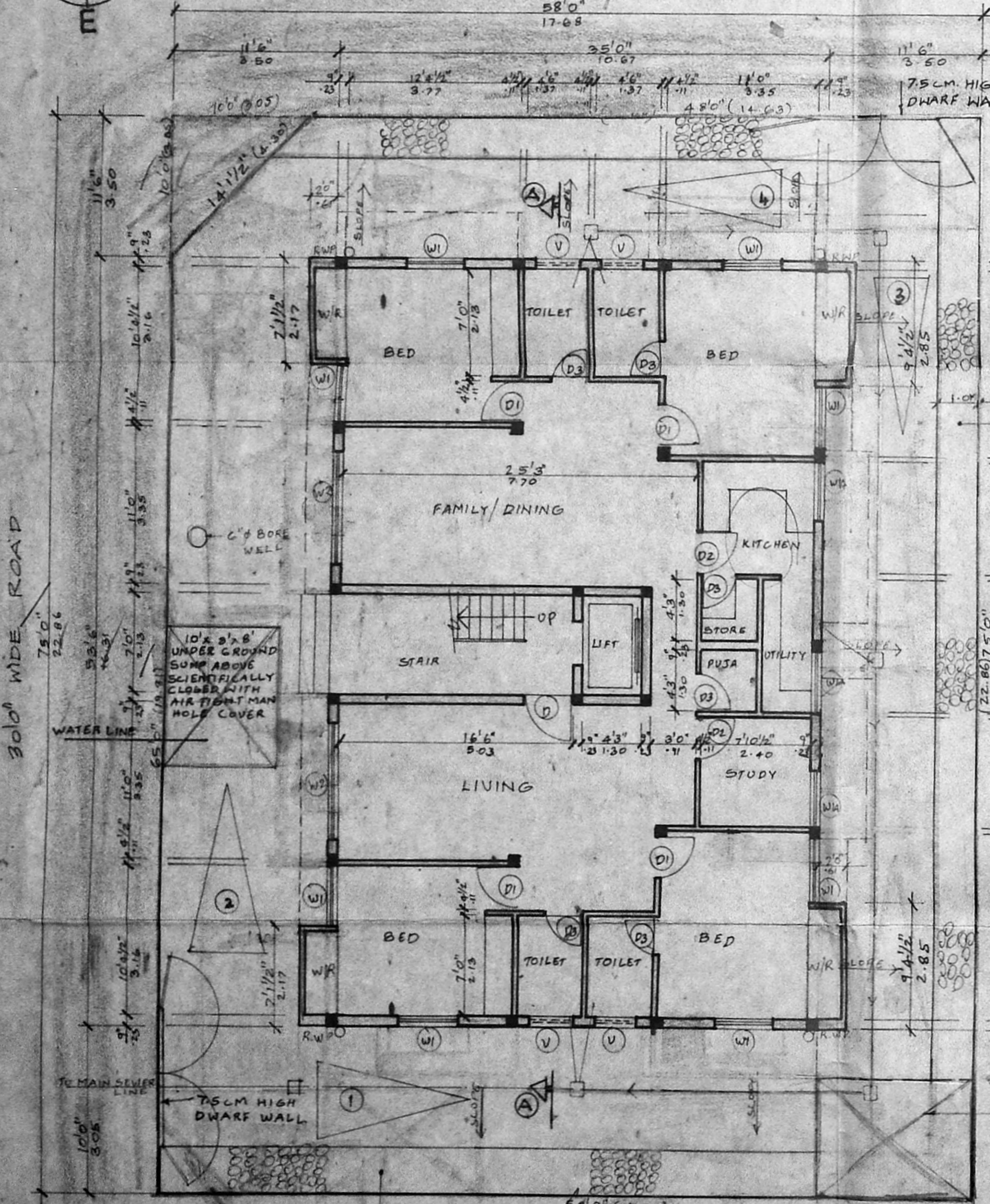

SITE CUM GROUND FLOOR PLAN

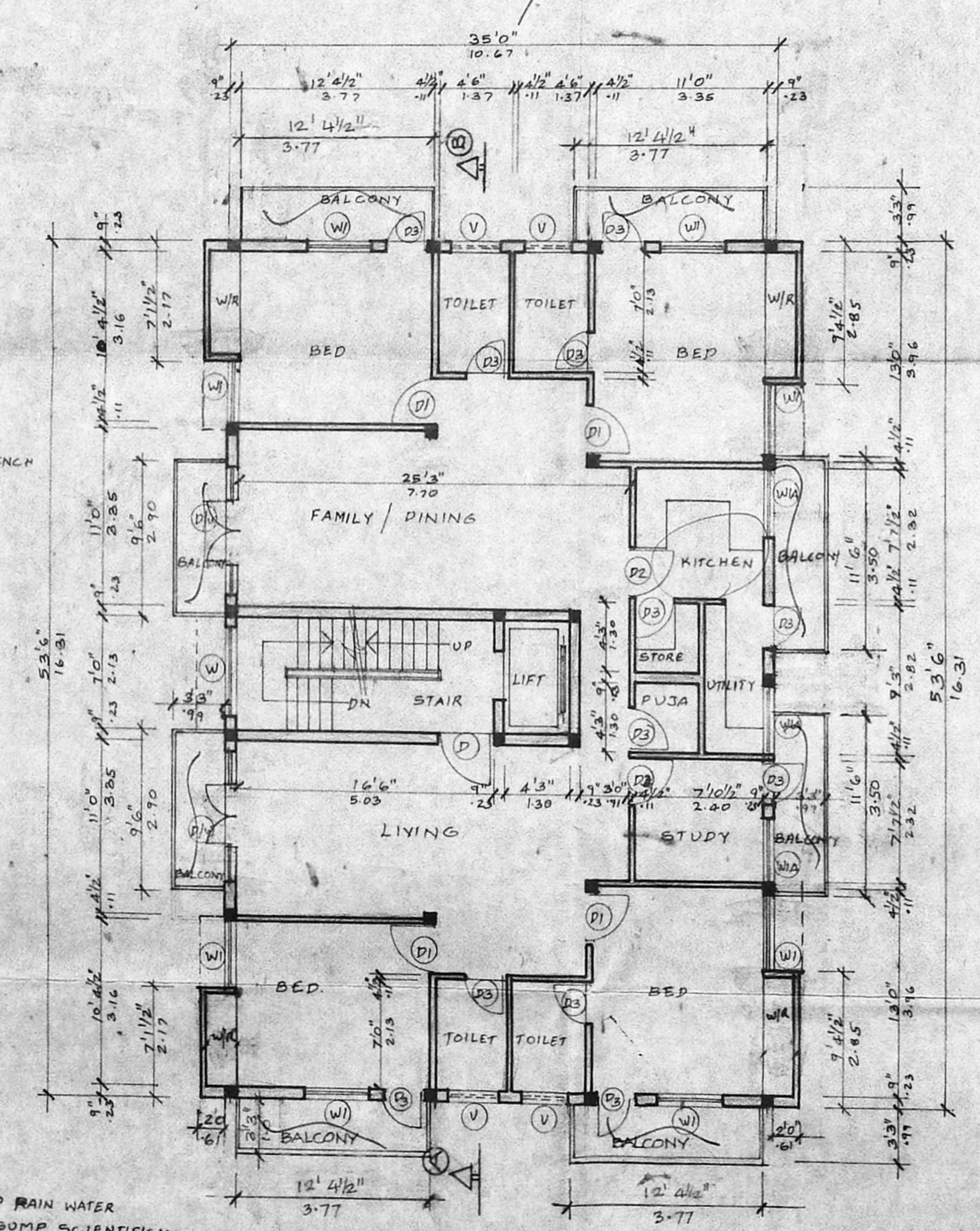

FIRST FLOOR PLAN

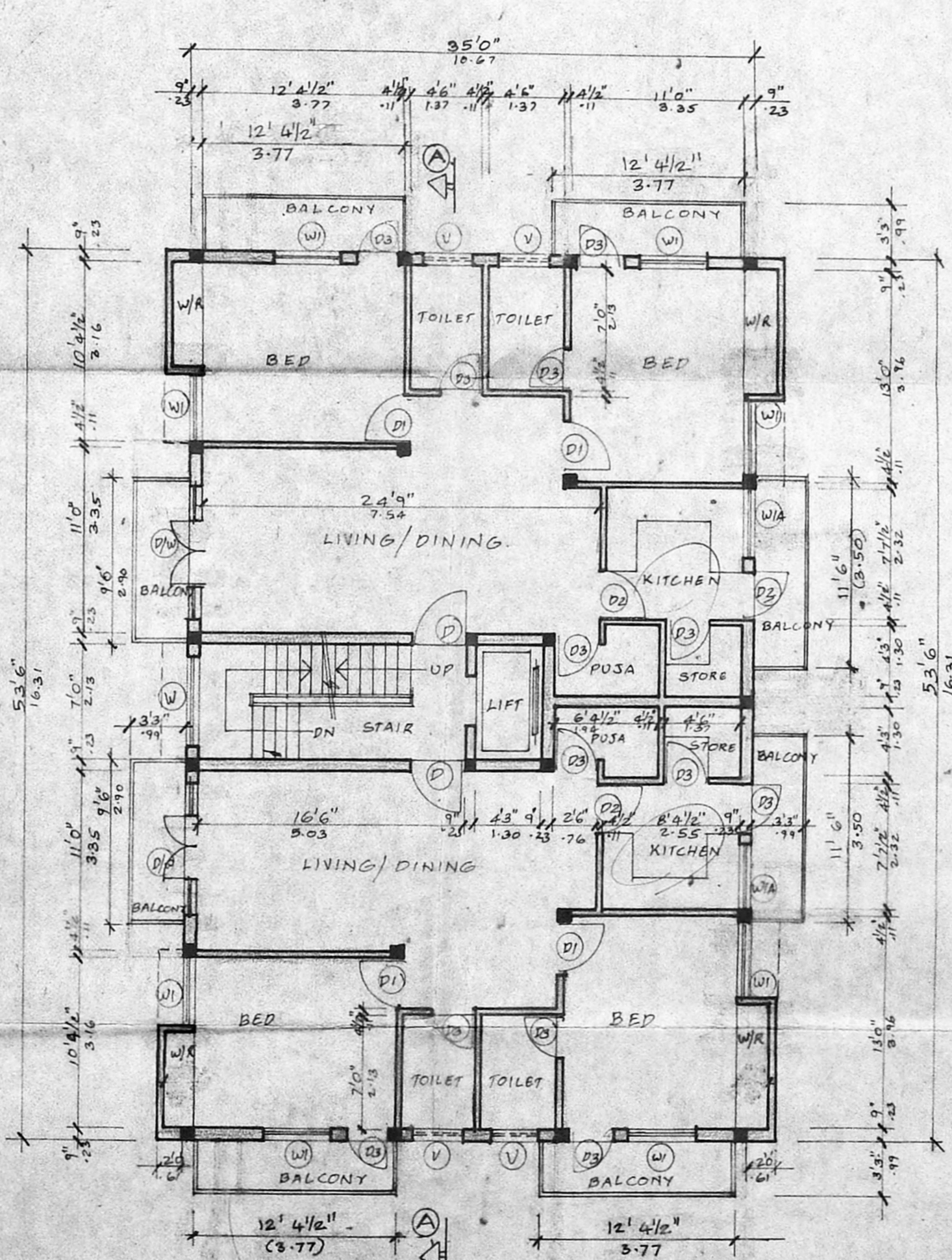

SECOND FLOOR PLAN

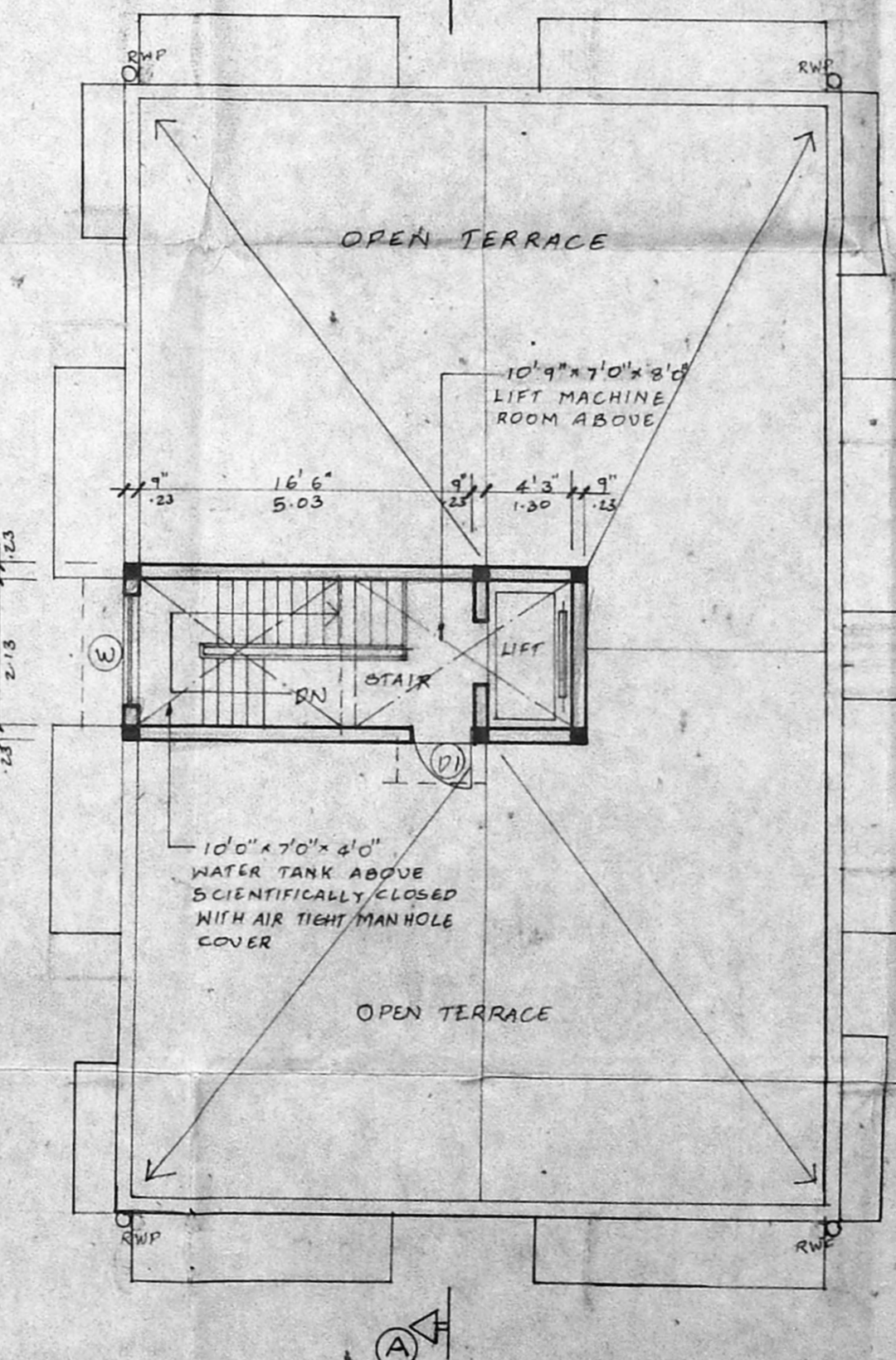

ROOF PLAN

JOINERY SCHEDULE	
D	3'3" x 7'0" T.W. PANELLED DOOR.
D1	3'0" x 7'0" - DO -
D2	2'9" x 7'0" - DO -
D3	2'6" x 7'0" - DO -
D/W	2'0" x 7'0" T.W. GLAZED DOOR CUM WINDOW
W	5'10" x 4'6" T.W. GLAZED WINDOW.
W1	4'0" x 4'6" - DO -
W/A	4'0" x 3'6" - DO -
V	3'0" x 2'0" T.W. GLAZED VENTILATOR.
W2	3'7" x 4'6" T.W. GLAZED WINDOW.

- SPECIFICATION**
1. P.C.C. 1:4:8 IN FOUNDATION.
  2. SAND FILLING IN FOUNDATION.
  3. BRICK WORK IN CM. 1:5
  4. R.C.C. WORK IN 1:2:4 RATIO.
  5. MOSAIC FLOORING
  6. PLASTERING IN CM. 1:5
  7. STANDARD WEATHERING COURSE.

**AREA STATEMENT**

	SQ. FT.	SQ. M.
GROUND FLOOR AREA	1738.50	180.09
FIRST FLOOR AREA	2243.00	208.87
SECOND FLOOR AREA	2243.00	208.87
TOTAL BUILT UP AREA	6424.50	596.83
PLOT AREA	4284.00	398.00
ALLOWED FSI @ 1.50	6426.00	596.87
FSI ACHIEVED 1.49		
PLOT COVERAGE : ALLOWED 65%		
		ACHIEVED 54.86%
CAR PARKING	4 NOS.	

PROPOSED BUILDING AT  
PLOT NO: 4635 W BLOCK 65  
ANNA NAGAR IN SURVEY NO: 5/1  
(PART) OF NADUVANKARAI  
VILLAGE MADRAS CENTRAL  
DIST.

REFERENCE	COLOUR INDEX
SCALE: 1/8" (1:100)	PROPOSED WORK: [Symbol]
DATED: 27/09/94	BOUNDARY OF SITE: [Symbol]
DRAWN: J.V. [Signature]	ROAD: [Symbol]
CHKD:	

(POWER OF ATTORNEY)  
OWNER'S SIGNATURE

Ravi Kumar Nair, B.Arch., A.I.A.,  
REGD ARCHITECT NO. CA/77/3496.  
281, KILPAUK GARDEN ROAD,  
MADRAS - 600 010.  
LICENSED SURVEYOR.